PARTNERSHIP FOR PUBLIC SERVICE

FOR STATE AND LOCAL GOVERNMENT

AUDIENCE	TUITION	LOCATION	DURATION
Leaders of leaders, Government employees	No Cost	Virtual	3 Half-Day Sessions

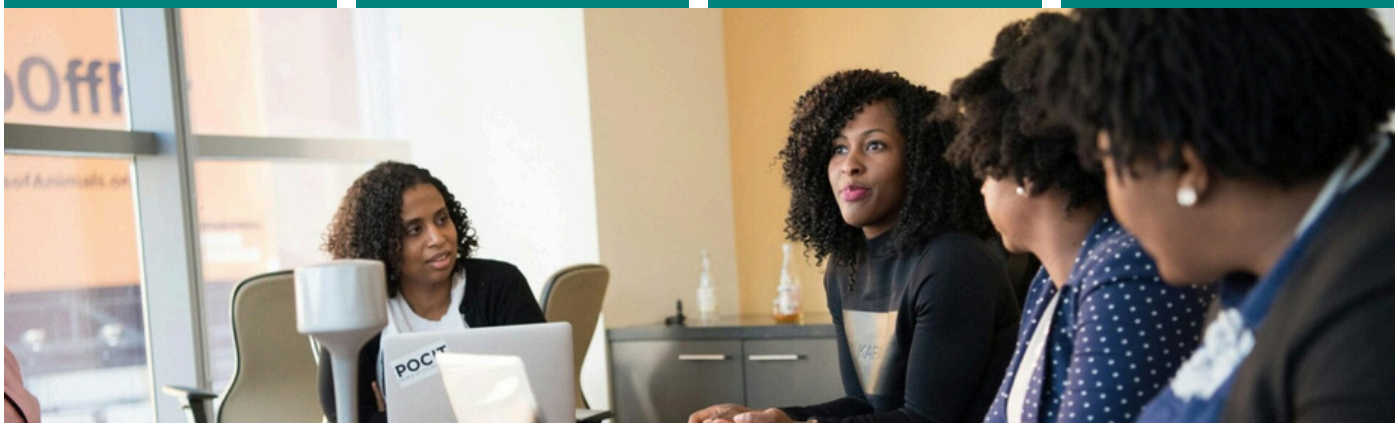

Insightful Governance: Data Literacy for Leaders

The Data Literacy for Leaders Program is designed to meet the growing need for data-ready leaders of government organizations.

As an experienced public servant, you know how to achieve your department's mission and get things done on behalf of the American public.

This course will help you build on what you already do well to become a data-ready leader, making informed decisions, driving actionable insights and fostering a data-driven culture within your agency.

The Data Literacy for Leaders program:

- Provides you with data-strategy tools for leading effectively in government
- Empowers you to make impactful, data-driven decisions
- Offers opportunities to develop new relationships with other leaders who share a passion for making government work better.

As a Data Literacy for Leaders participant, you will:

- Learn to lead through data strategy creation and implementation
- Delve into ethical data considerations
- Build skills to communicate with data practitioners
- Develop capacity to understand data visualization
- Harness the power of data to drive results

During the program you will engage with experts, fellow participants and a course case study. By the end of the program, you will have a deeper understanding of data and data-driven leadership.

PROGRAM SESSIONS

SESSION 1: Foundations of Data Literacy

Monday, Sept. 8, 2025

SESSION 2: Strategic Data Application

Monday, Sept. 15, 2025

SESSION 3: Data Communication

Monday, Sept. 22, 2025

FOR MORE INFORMATION, CONTACT ASHER SHAW-SMITH GENDELMAN AT ASHAWSMITH@OURPUBLICSERVICE.ORG

WHO SHOULD APPLY

Leaders of leaders (although we may accept high-performing aspiring leaders of leaders). Applicants should have an interest in improving workplace culture, growing professionally, discovering new methods and tools to operate more effectively and efficiently, and meeting fellow trailblazers.

LOCATION

Data Literacy for Leaders is offered virtually via Zoom for Government.

TIME COMMITMENT

The Data Literacy for Leaders program consists of three half-day virtual sessions, from 1 p.m. to 4:30 p.m. EDT. You are expected to prepare for and attend every session and complete any pre-work or readings assigned between sessions.

FOR MORE INFORMATION, CONTACT ASHER SHAW-SMITH GENDELMAN AT ASHAWSMITH@OURPUBLICSERVICE.ORG

The Partnership for Public Service is a nonprofit, nonpartisan organization that believes good government starts with good people. We help government serve the needs of all Americans by strengthening the civil service and the systems that support it. With our focus on innovation in public service, our leadership trainings and seminars are uniquely designed for government employees.

PARTNERSHIP FOR PUBLIC SERVICE

600 14th Street NW
Suite 600
Washington DC 20005

(202) 775-9111
ourpublicservice.org
CFC# 12110

partnershipforpublicservice
PublicService
rpublicservice